

Maximilian Marcoll

Samstag Morgen - Berlin Neukölln. Studie. Und Selbstportrait. Mit Hirsch.

für Klavier und Zuspelungen

Auftragswerk des Instituts für Neue Musik der Hochschule für Musik “Franz Liszt” Weimar
im Rahmen des Franz Liszt Förderpreises 2006

Für Sebastian Berweck

Dauer: ca. 12'

Anmerkungen

Für die Steuerung der Zuspielungen steht ein Max/MSP-Patch zur Verfügung.

Die Zuspielungen sollen vom Pianisten über ein Midi-Keyboard getriggert werden.

Die entsprechenden Trigger-Tasten sind jeweils in einem kurzen System über der Klavier-Akkolade angezeigt:

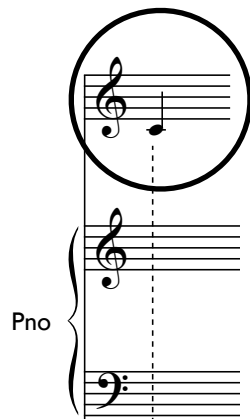

Triggernoten *mit* Hals brauchen nur einmal gedrückt zu werden um die entsprechende Zuspielung zu starten.
Triggernoten *ohne* Hals müssen gehalten werden:

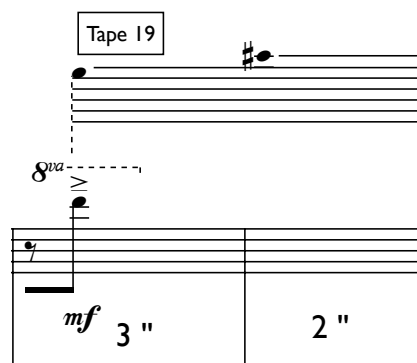

An einigen Stellen ist ein Midi-Pedal erforderlich um die Zuspielungen zu halten:

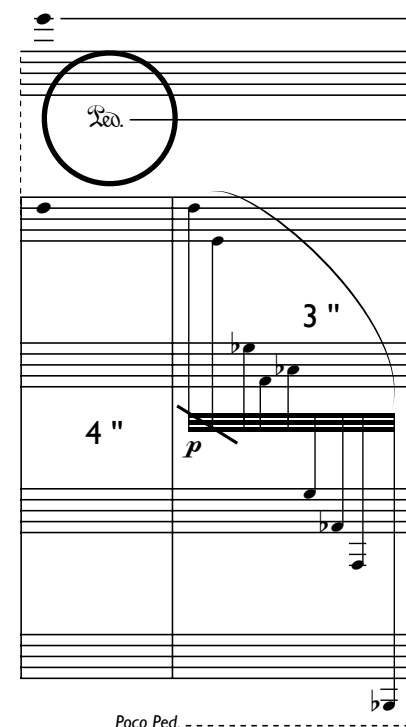

Die Noten in den Zuspiel-Systemen sind Transkriptionen der Zuspielungen.

+ meint das Andämpfen der Saite ganz vorn am Sattel.

Die nicht mit Dämpfern ausgestatteten Töne der oberen Oktaven sollen mit einem leichten Tuch bedeckt und somit daran gehindert werden allzu lange nachzuklingen.

Die Cluster-Systeme ohne Notenlinien stehen grob für die unteren 3 Oktaven der Klaviatur.
Alle Cluster sollen möglichst mit dem Handballen - mit viel Gewicht - ausgeführt werden.

Der Geltungsbereich der Vorzeichen beschränkt sich auf die Noten vor denen sie stehen.

Samstag Morgen - Berlin Neukölln. Studie. Und Selbstportrait. Mit Hirsch.

Maximilian Marcoll, 2007

Pno

Zsp.

GRUNDIERUNG

pp - p

läuft weiter bis zum Ende des Stücks

ca. 50''

2

$\text{♩} = 104$

p

mp

15

sempre senza Ped!

Pno.

Zsp.

10

8va

p

15

8va

Pno.

Zsp.

18

Pno.

Zsp.

8va

8va

pp

26

Pno.

Zsp.

15

p

pp

35

Tape I

Pno.

Zsp.

15

mp

8va

8va

p

3

6

6

Tape 2

42

Pno.

pp *p* *mp* *pp* *mf* *p* *mf*

8^{va} 8^{va} 8^{va} 8^{va} 8^{va} 8^{va} 8^{va}

15 8^{va}

"ziiep"

molto secco! *p*

Zsp.

Tape 3

49

Pno.

mf *pp* *p* *mf* *p* *pp* *mf*

8^{va} 8^{va} 8^{va} 8^{va} 8^{va} 8^{va} 8^{va}

"ziiep" 8^{va} "ziiep" 8^{va} "ziiep" 8^{va}

Zsp.

mf *p* *mf* *p* *mf*

Tape 4

56

Pno.

pp *mf* *mp* *mf* *p* *mf* *mf* *mf*

8^{va} 8^{va} 8^{va} 8^{va} 8^{va} 8^{va} 8^{va} 8^{va}

15 8^{va} 8^{va} 8^{va} 8^{va} 8^{va} 8^{va} 8^{va}

"ziiep"

Zsp.

mf *p* *mp* *mf* *p* *mf* *p* *mf*

Tape 7

85

Pno.

Zsp.

Tape 8

92

Pno.

Zsp.

98

Pno.

Zsp.

102 Tape 9 Tape 10

Pno.

Zsp.

8va
15
mf pp
mf p
p
mf
p
mf
ziiep
8va
mf pp
mf p
pp p
mf
mf
ziiep
8va
p

108

Pno.

Zsp.

15
pp
p
p
mp p
mf
p
8va
pp
p
p
mf
8va
p
ziiep
8va
ziiep
mf

114 Tape 11 Tape 12

Pno.

Zsp.

15
p pp
mf
pp
mf p p
pp pp
8va
p
pp mf
pp
p
8va
ziiep
8va
ziiep
mf p p
pp pp p

120 Tape 13 Tape 14

Pno. *pp* *mf* *pp* *p*

Zsp. *pp* *mf* *pp*

8va *15* *8va*

3 *3* *3* *6*

"ziiep"

128 Tape 15 Tape 16

Pno. *p* *p* *mf* *p* *mf*

Zsp. *p* *mf* *mf* *p*

8va *kein decresc.!* *8va* *8va* *8va*

3 *3* *3* *3*

"ziiep" *"ziiep"* *"ziiep"*

135 Tape 17 Tape 18

Pno. *mf* *p* *pp* *mf* *p*

Zsp. *mf* *p* *mf*

8va *8va* *8va* *8va* *8va*

3 *3* *3* *3*

"ziiep" *"ziiep"* *"ziiep"* *"ziiep"*

molto secco!

142

Pno.

Zsp.

Tape 19

Tape 20

"ziiep"

8va "ziiep"

8va "ziiep"

8va "ziiep"

pp

mf

3"

2"

pp

f

pp

mp

mf

mp

p

mf

p

pp

15

2350.5 Hz

2348 Hz

pp

148

Pno.

Zsp.

Tape 21

Tape 22

"ziiep"

8va "ziiep"

8va "ziiep"

8va "ziiep"

8va "ziiep"

p

mf

pp

p

mf

10"

6"

Rec.

2340 Hz

p

155

Pno.

Zsp.

8va "ziiep"

8va "ziiep"

5"

13"

11"

4"

5"

3"

Rec.

2350.5 Hz

2350.5 Hz

2340 Hz

2325 Hz

A

A

161

15

Pno.

4" 7" 4" 3" 4" 3" 3" 5" 2"

p

Zsp.

8

Poco Ped. 2340 Hz

Poco Ped. 2325 Hz

B A B

170

15

Pno.

4" 3" 1" 5" 4" 3" 2" 1"

Zsp.

8

Poco Ped. 2350.5 Hz

Poco Ped. 2340 Hz

B C A

178

Pno.

15

leg.

Poco Ped.

5" 2" 1" 4" 3" 2" 3"

Zsp.

C

D

2325 Hz 2350.5 Hz 2340 Hz

185

Pno

3" 2" 3" 2" 3" 5"

ff sempre

p

ff

Zsp.

B D

8va

2350.5 Hz 2325 Hz

Poco Ped.

192

Pno

ff

196

Pno

p

ff

200

204

207

210

213 *quasi gliss.*

Pno.

216

Pno.

ff

ff *sfz*

219

Pno.

mf

ff

Tape 23

Pno.

p *mf* *f*

Zsp.

15, *8va* 15 *8va* "ziiep" *8va* "ziiep" *8va*

mf *pp* *p* *mf* *p*

KNATTER (läuft weiter)

D K

229

Pno.

Zsp.

mf

p

8^{va}

8^{ub}

15

E K

233

Pno.

Zsp.

mf

p

pp

8^{va}

8^{ub}

3

H E

237

Pno.

Zsp.

mf

p

pp

8^{va}

8^{ub}

3

K E

242

Pno.

Zsp.

p

p *8^{va}*

8^{va}

8^{va} "ziiep"

p *8^{vb}*

F D K D

248

Pno.

Zsp.

mf *8^{va}*

8^{va}

8^{va} "ziiep"

p *8^{vb}*

K H G

254

Pno.

Zsp.

mf *8^{va}*

8^{va} "ziiep"

8^{va} "ziiep"

8^{va} "ziiep"

8^{va} "ziiep"

8^{va} "ziiep"

p *8^{vb}*

mf *p* *mf* *p* *p*

p

J K

260

Pno.

Zsp.

mf *p* *pp*

mf *p* *mp* *mf* *mp* *p*

8^{va} 8^{vb} "ziiep" 8^{va} "ziiep"

E K E

266

Pno.

Zsp.

p *pp*

mf *pp* *mf* *pp*

8^{va} 15 8^{va} "ziiep" 8^{va}

F D K

272

Pno.

Zsp.

mf

p *mf* *pp* *pp* *p* *pp* *p*

15 8^{va} "ziiep" 8^{va}

H E K H

